

PLAT OF SURVEY

OWNER: MILLENNIUM DEVELOPMENT
PARTNERS II, LLC.
BUILDER: QUANTUM ENTERPRISES, LLC
147 GEORGE STREET
RANDOLPH, WISCONSIN 53956
(920) 326-4139
(920) 326-4138 (FAX)

BUILDING 4 OF THE FIELDS OF DELAVAN, BEING A REDIVISION OF LOT 1
OF CERTIFIED SURVEY MAP NO. 2577, BEING PART OF THE SOUTHWEST
QUARTER (SW 1/4) OF SECTION 13, TOWN 2 NORTH, RANGE 15 EAST
CITY OF DELAVAN, WALWORTH COUNTY, WISCONSIN.

EXISTING TOP OF FOUNDATION ELEVATION: 947.77

**NOTE: EXPOSE SANITARY SEWER LATERAL BEFORE CONSTRUCTION TO VERIFY GRAVITY FLOW
FROM THE BASEMENT.**

REFERENCE BEARING: ALL BEARINGS ARE REFERENCED TO GRID NORTH OF THE WISCONSIN STATE PLANE COORDINATE
SYSTEM SOUTH ZONE.

BIRCHWOOD STREET
(33' R.O.W.)

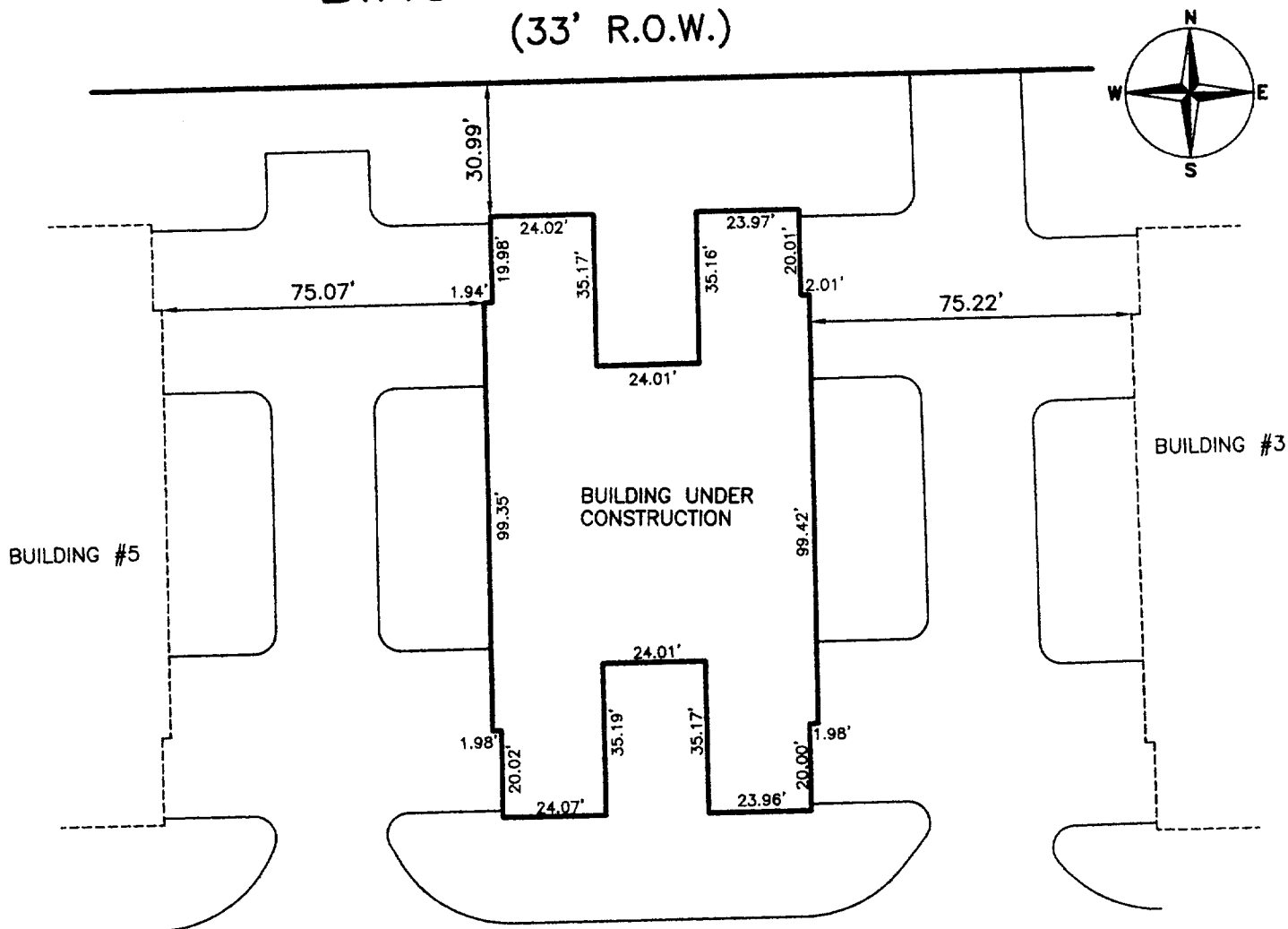

PLAN DATED: FEBRUARY 2, 1999
FILE NO.: D:\9800\98200
PLAN SCALE: 1" = 40'

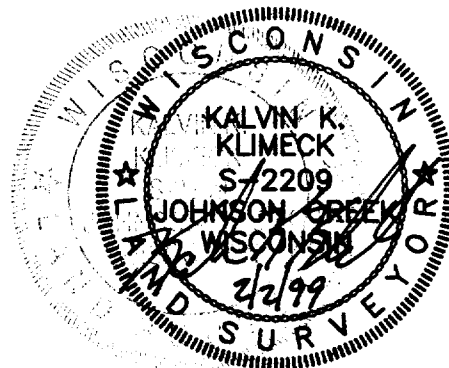
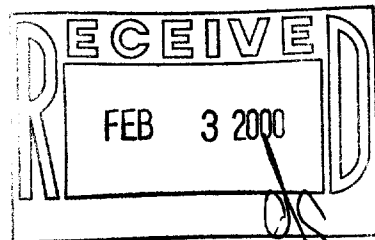

STATE OF WISCONSIN }
COUNTY OF JEFFERSON } SS.

WE, PIONEER ENGINEERING & SURVEYING, DO HEREBY CERTIFY THAT WE HAVE MADE THIS SURVEY AND THAT
THE INFORMATION AS SHOWN ON THE ABOVE PLAT OF SURVEY IS TRUE AND CORRECT REPRESENTATION THEREOF.

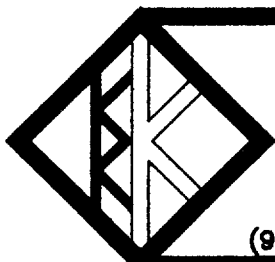

**PIONEER ENGINEERING
AND SURVEYING**

CONSULTANTS IN SUBDIVISIONS
AND COMMERCIAL DEVELOPMENTS

3902 C.T.H. "B"
JOHNSON CREEK, WI. 53038

(920) 699 - 3330 FAX: 699 - 3332

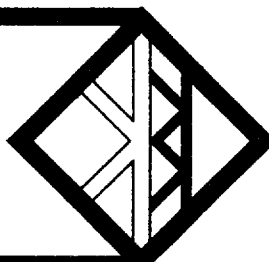

PLAT OF SURVEY

OWNER: MILLENNIUM DEVELOPMENT
PARTNERS II, LLC.
BUILDER: QUANTUM ENTERPRISES, LLC
147 GEORGE STREET
RANDOLPH, WISCONSIN 53956
(920) 326-4139
(920) 326-4138 (FAX)

BUILDING 4 OF THE FIELDS OF DELAVAN, BEING A REDIVISION OF LOT 1
OF CERTIFIED SURVEY MAP NO. 2577, BEING PART OF THE SOUTHWEST
QUARTER (SW 1/4) OF SECTION 13, TOWN 2 NORTH, RANGE 15 EAST
CITY OF DELAVAN, WALWORTH COUNTY, WISCONSIN.

SUGGESTED FIRST FLOOR ELEVATION: 949.10
SUGGESTED GARAGE ELEVATION: 948.77
SUGGESTED YARD ELEVATION: 948.43

NOTE: EXPOSE SANITARY SEWER LATERAL BEFORE CONSTRUCTION TO VERIFY GRAVITY FLOW
FROM THE BASEMENT.

REFERENCE BEARING: ALL BEARINGS ARE REFERENCED TO GRID NORTH OF THE WISCONSIN STATE PLANE COORDINATE
SYSTEM SOUTH ZONE.

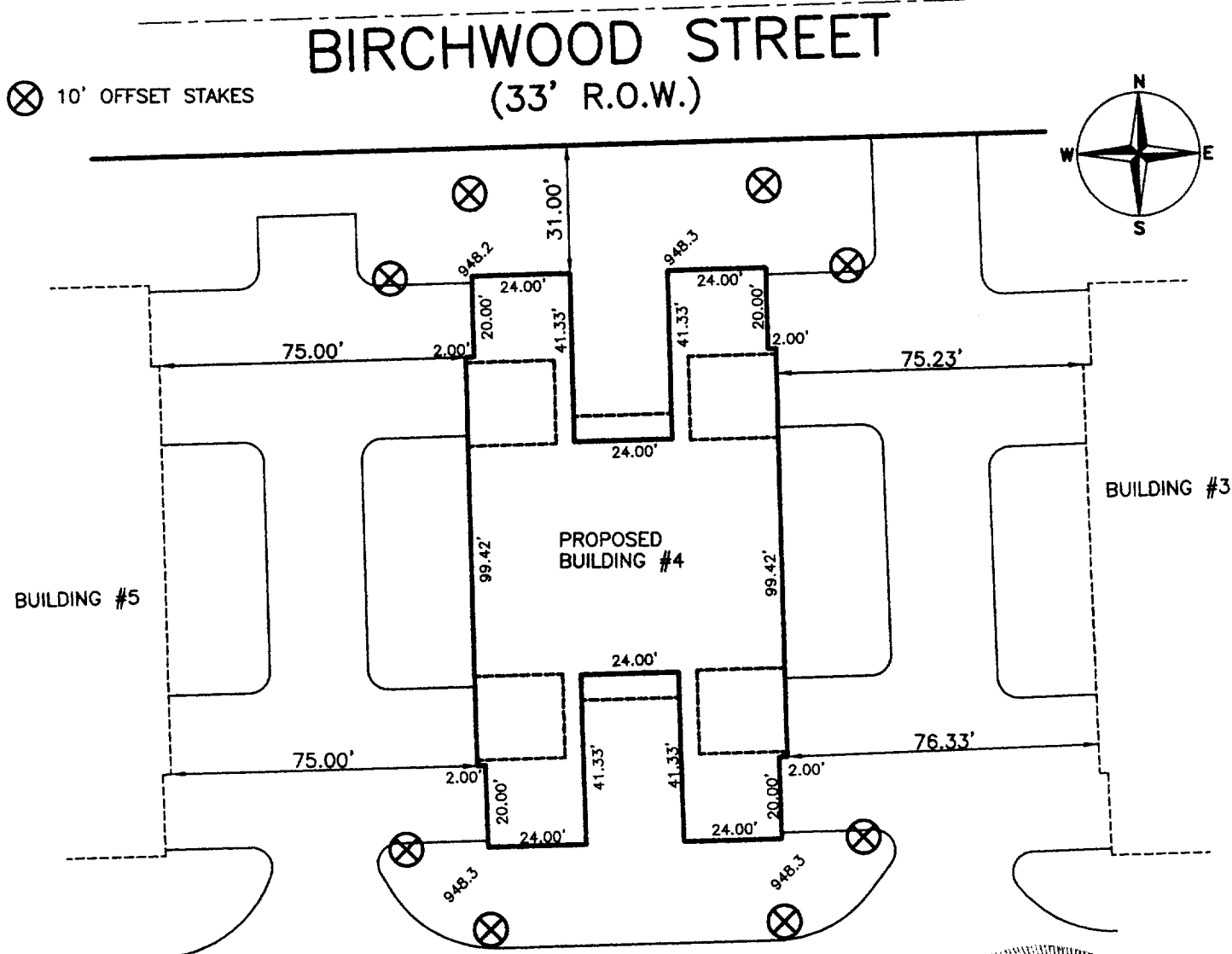

PLAN DATED: DECEMBER 8, 1998
FILE NO.: D:\9800\98200
PLAN SCALE: 1" = 40'

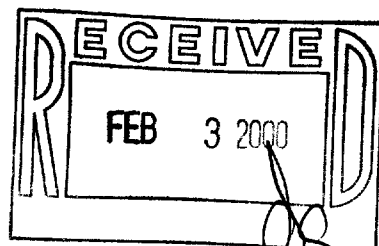

STATE OF WISCONSIN }
COUNTY OF JEFFERSON } SS.

WE, PIONEER ENGINEERING & SURVEYING, DO HEREBY CERTIFY THAT WE HAVE MADE THIS SURVEY AND THAT
THE INFORMATION AS SHOWN ON THE ABOVE PLAT OF SURVEY IS TRUE AND CORRECT REPRESENTATION THEREOF.

PIONEER ENGINEERING AND SURVEYING

CONSULTANTS IN SUBDIVISIONS
AND COMMERCIAL DEVELOPMENTS

3902 C.T.H. "B"
JOHNSON CREEK, WI. 53038

(920) 699 - 3330 FAX: 699 - 3332

002-1817
XFE-4